

An der schönen blauen Donau

3 Clarinet

Walzer

Andantino

Johann Strauss, Op 314

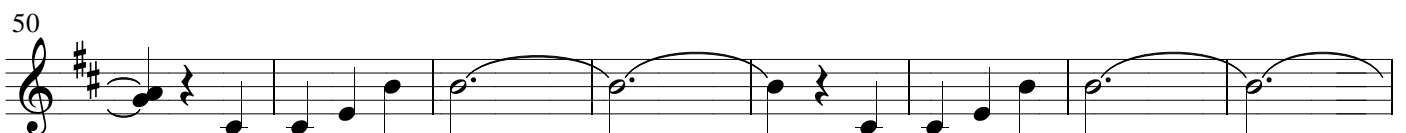
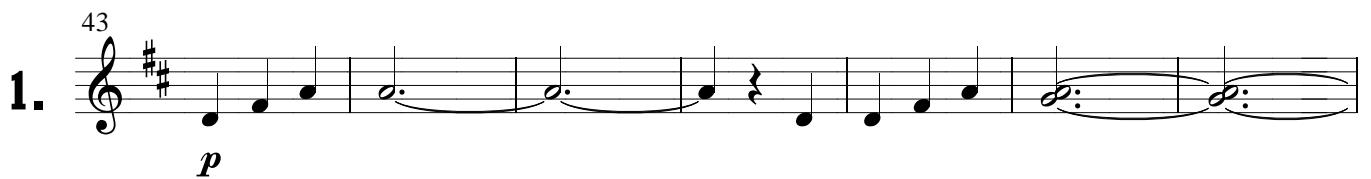
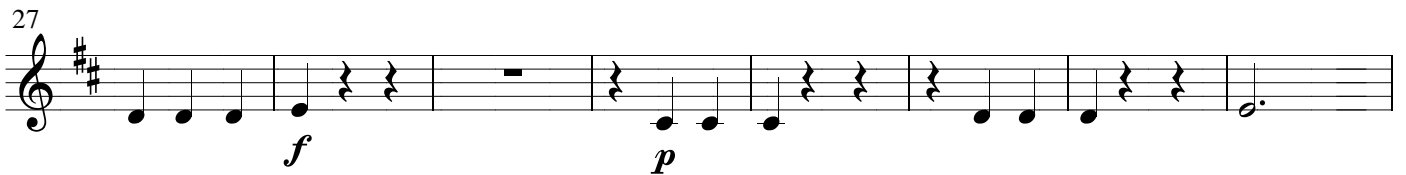
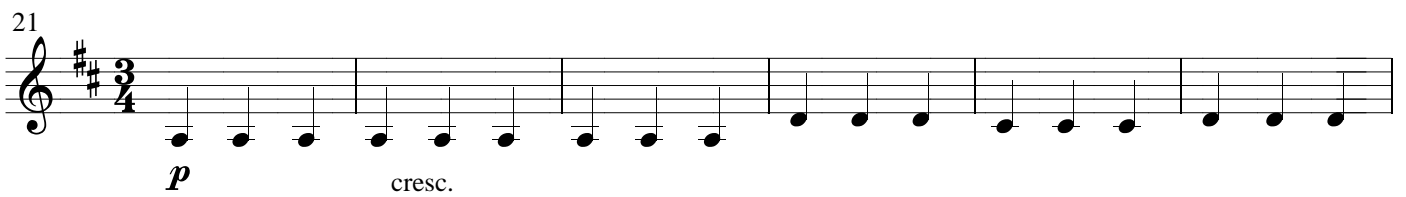
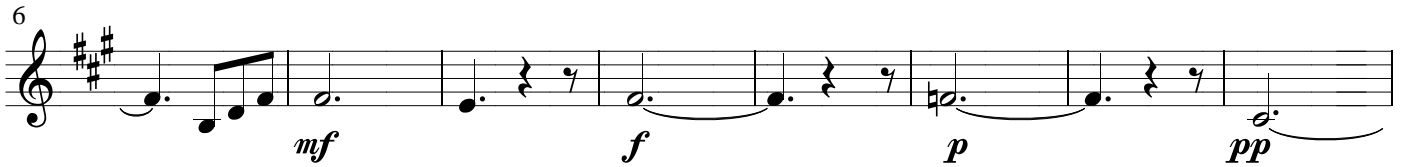

3 Clarinet

58

67

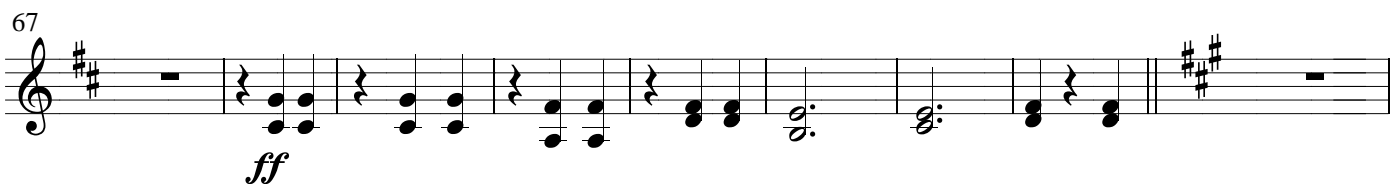

ff

76

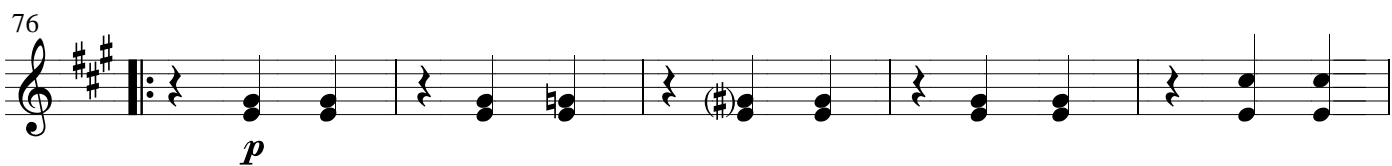

p

81

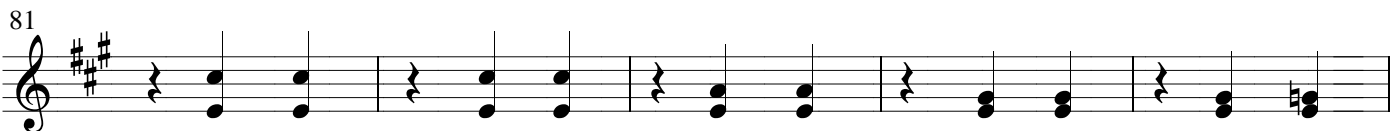

86

f

93

2.

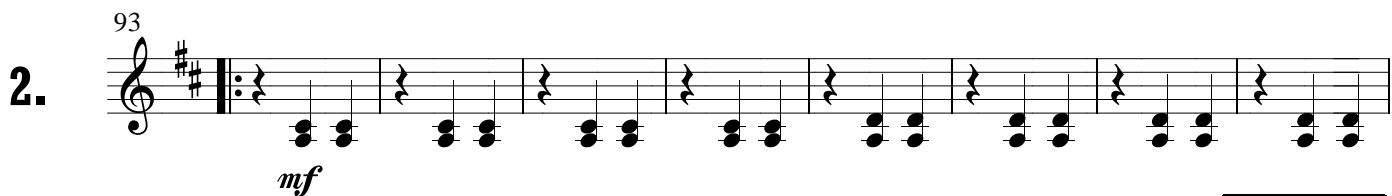

mf

101

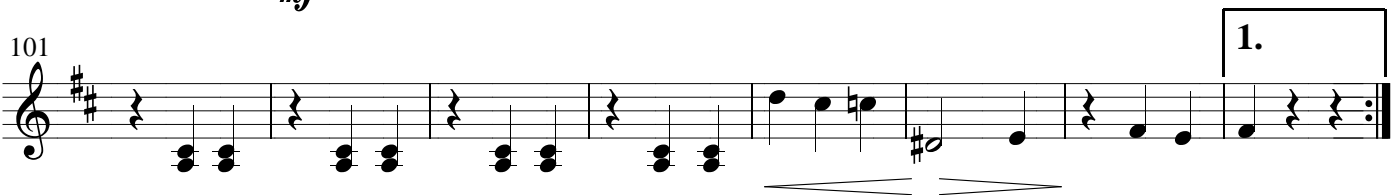

109

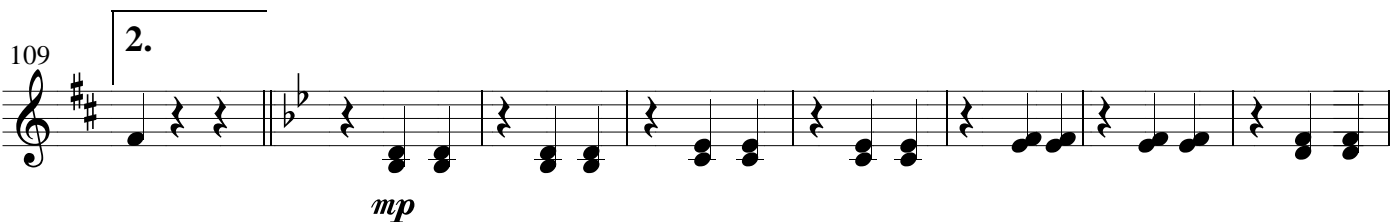

mp

117

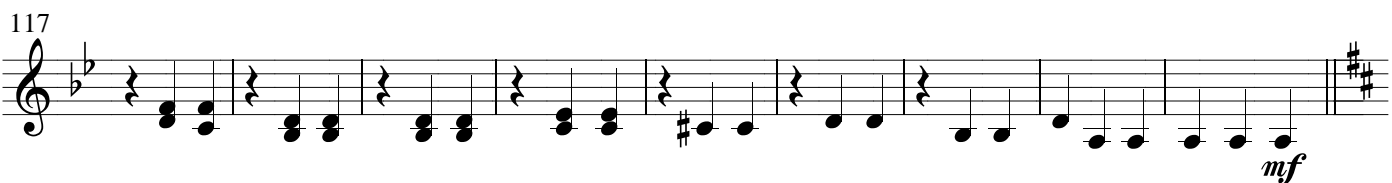

mf

126

134

142

3.

p

150

f

1.

158

p

2.

164

170

fz

1.

2.

176

4.

f

p

184

3 Clarinet

192

1. 2.

200

f

209

1. 2.

217

5.

f

224

p

231

239

1. 2.

f

248

f

256

ff *f*

265

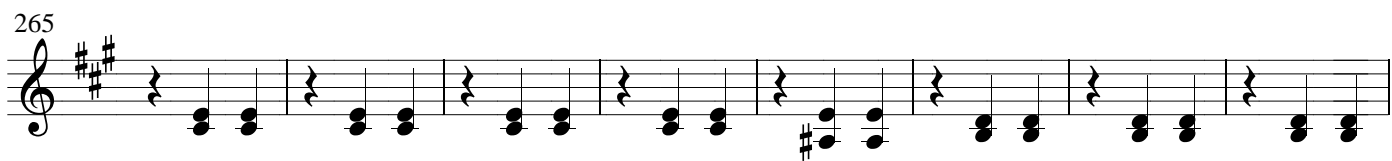

273

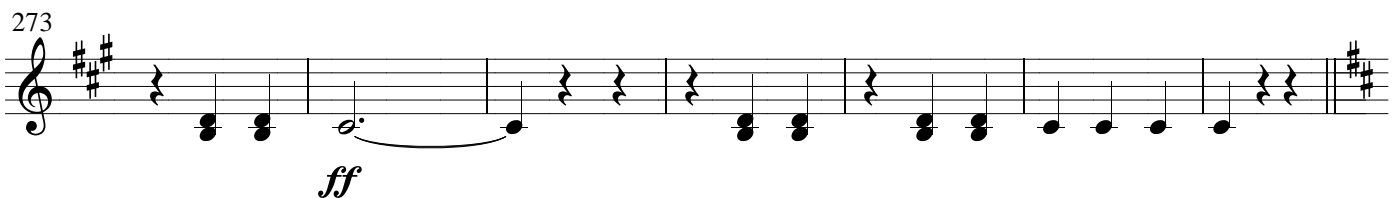

Coda. 280

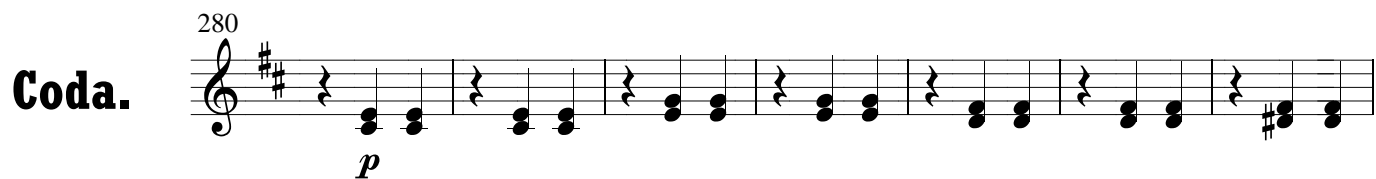

287

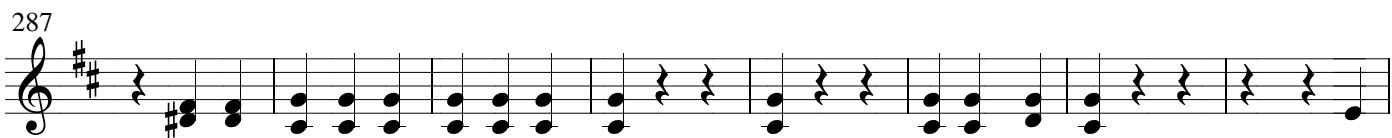

295

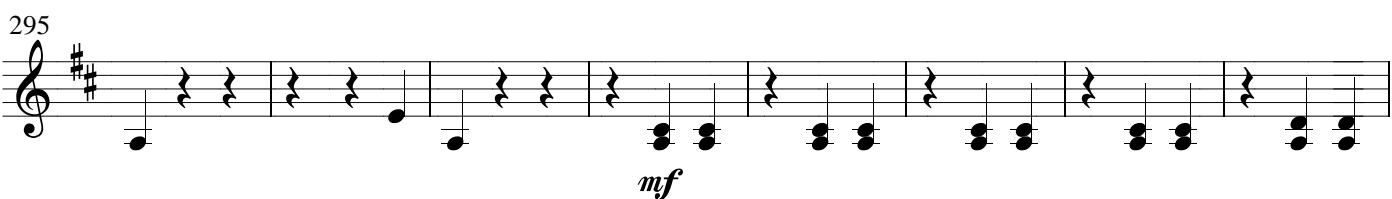

303

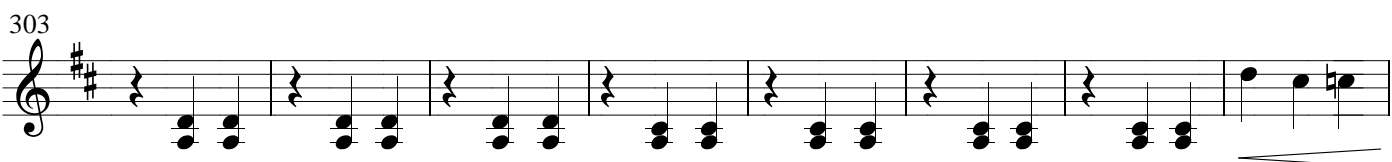

311

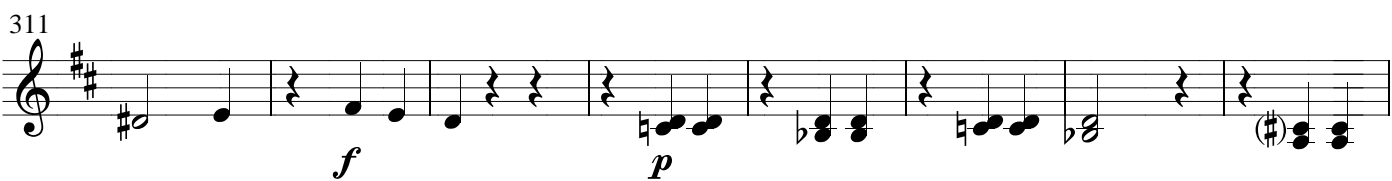

319

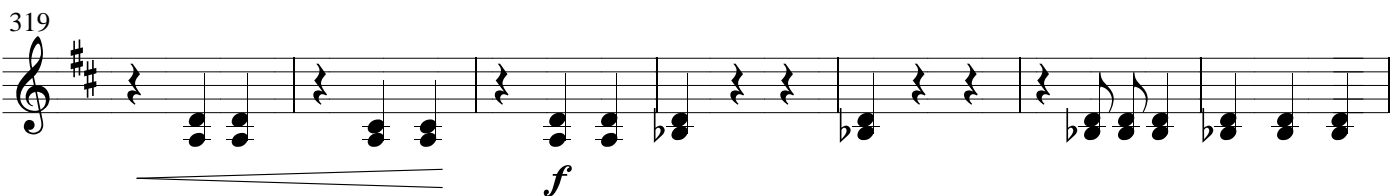

326

3 Clarinet

333

